

Draft Concepts – Bulls Multi-purpose Centre

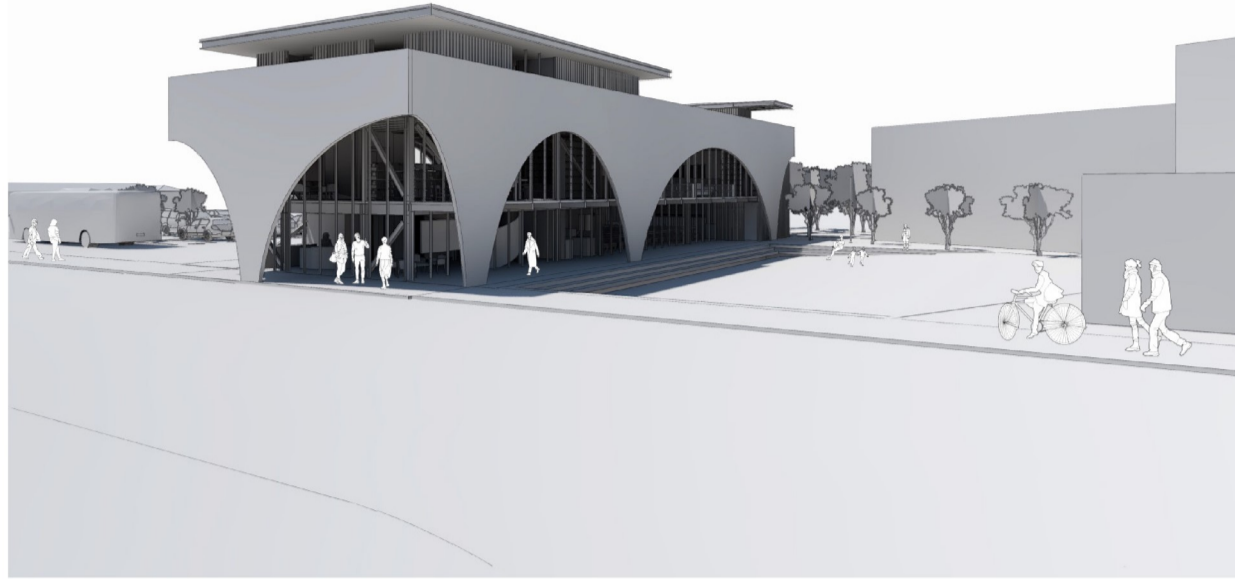

ARCHITECTURE WORKSHOP | PO BOX 9572, WELLINGTON, NZ | +64 4 473 4438 | email@archworkshop.co.nz | www.archworkshop.co.nz

Project Bulls Community Centre  
 Stage Prelim Design  
 Client Rangitikei District Council  
 Date August 3rd 2016 - Meeting 6

TOWN SQUARE SITE PLAN

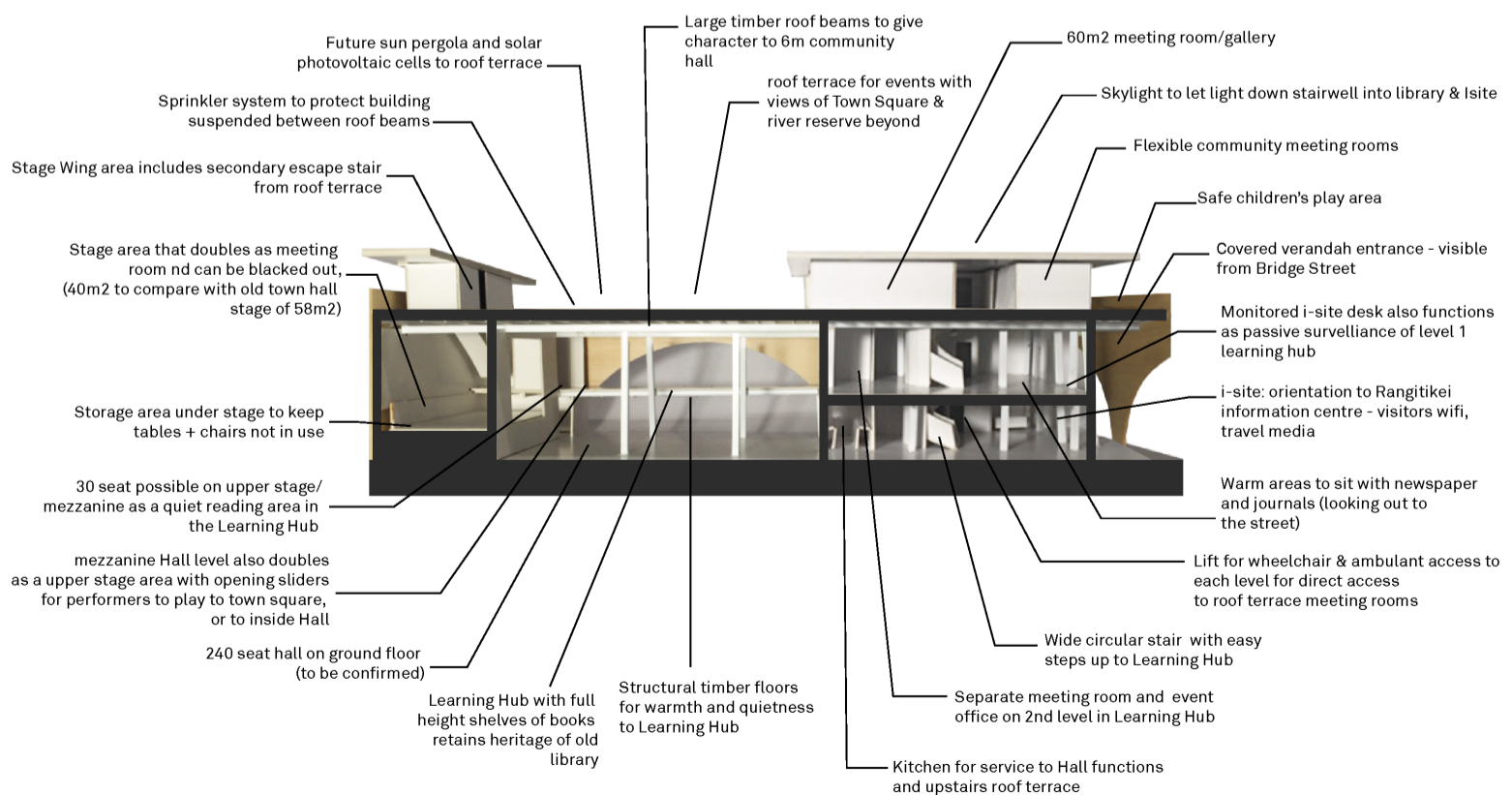

August 2016

**FLOOR & CEILING FINISHES LEGEND**

- HWF Hardwood Flooring
- TLE Tiles on DPM
- VTL Vinyl
- CLT Timber Flooring, c/l
- CAR Carpet
- GCS Ground Concrete Slab, heavy grid and sealant
- ECS Exposed Concrete Slab, steel floor finish
- BFS 18 Armour Ply Flooring
- PAF Prefast 60/60/60 Plyers on supports
- TPO Proprietary TPO membrane on K12 XPS insulation B10
- EPP Selected Ethopanel behind painted perforated ply

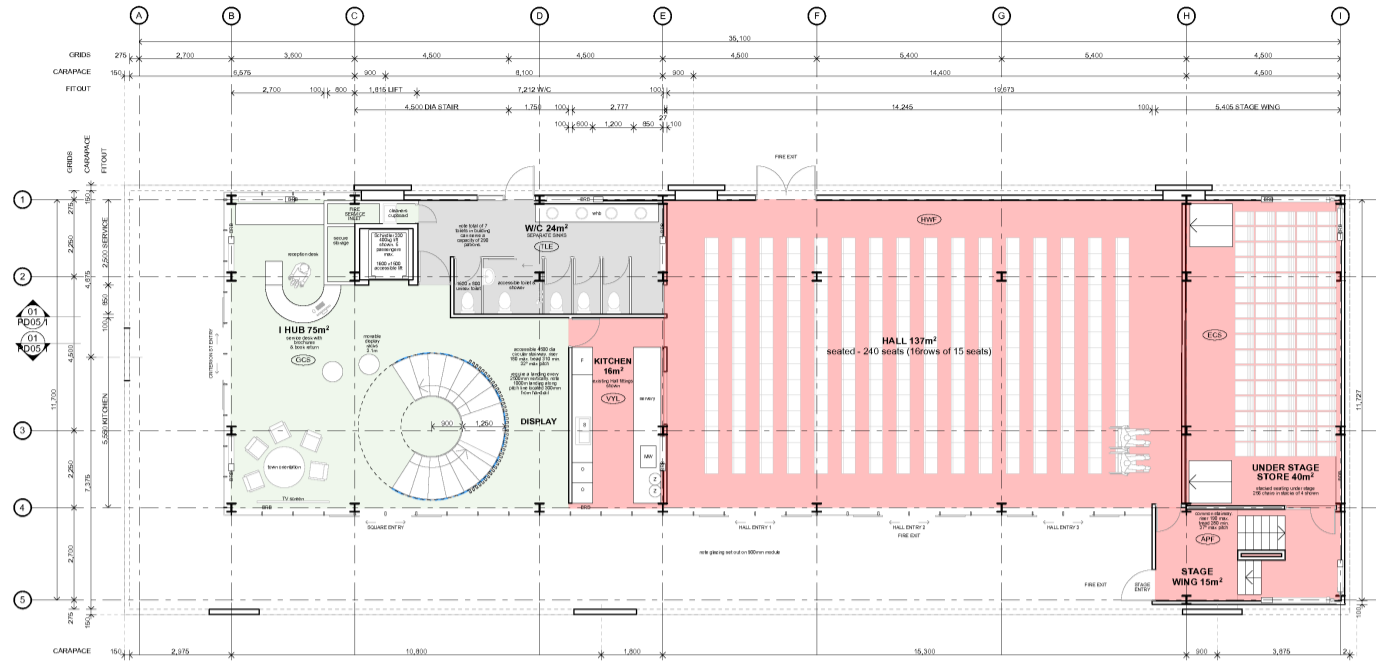

**Ground Floor Plan**  
scale 1:100 @ A3

**PD01** ARCHITECTURE WORKSHOP  
T +64 4 473 4438 F +64 4 473 9572  
PO BOX 9572 WELLINGTON NZ  
www.architectureworkshop.co.nz  
PD Issue 29/07/2016

**FLOOR & CEILING FINISHES LEGEND**

- HWF Hardwood Flooring
- TLE Tiles on DPM
- VTL Vinyl
- CLT Timber Flooring, c/l
- CAR Carpet
- GCS Ground Concrete Slab, heavy grid and sealant
- ECS Exposed Concrete Slab, steel floor finish
- BFS 18 Armour Ply Flooring
- PAF Prefast 60/60/60 Plyers on supports
- TPO Proprietary TPO membrane on K12 XPS insulation B10
- EPP Selected Ethopanel behind painted perforated ply

- Type A - low shelving  
500mm tall - 3 shelves
  - Type B - standard shelving  
1400mm tall - 4 shelves
  - Type C - full height shelving  
2000mm tall - 8 shelves
- see reverse brief for shelving types in detail

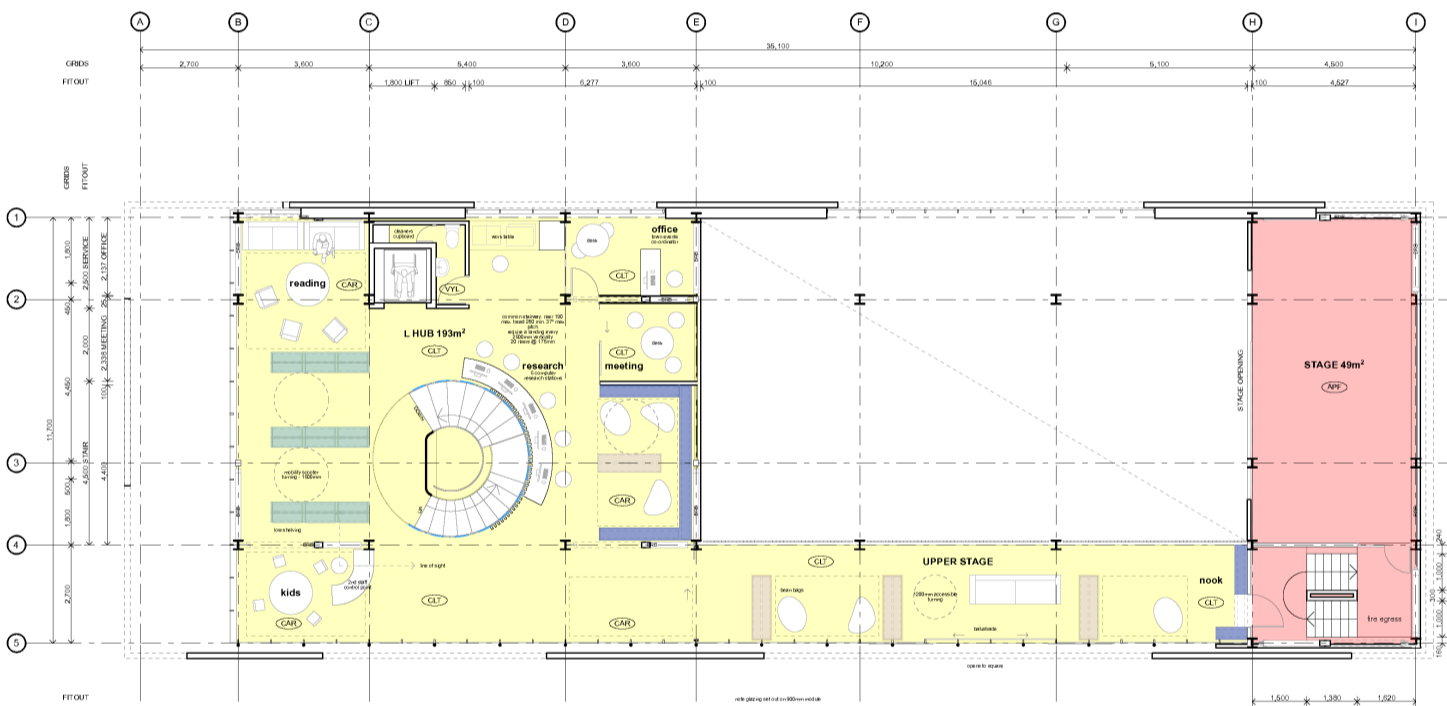

**1st Floor Plan**  
scale 1:100 @ A3

**PD02** ARCHITECTURE WORKSHOP  
T +64 4 473 4438 F +64 4 473 9572  
PO BOX 9572 WELLINGTON NZ  
www.architectureworkshop.co.nz  
PD Issue 29/07/2016

**FLOOR & CEILING FINISHES LEGEND**

- HWF Hardwood Flooring
- TLE Tiles on DPM
- VTL Vinyl
- CLT Timber Flooring, c/l
- CAR Carpet
- GCS Ground Concrete Slab, heavy grid and sealant
- ECS Exposed Concrete Slab, steel floor finish
- BFS 18 Armour Ply Flooring
- PAF Prefast 60/60/60 Plyers on supports
- TPO Proprietary TPO membrane on K12 XPS insulation B10
- EPP Selected Ethopanel behind painted perforated ply

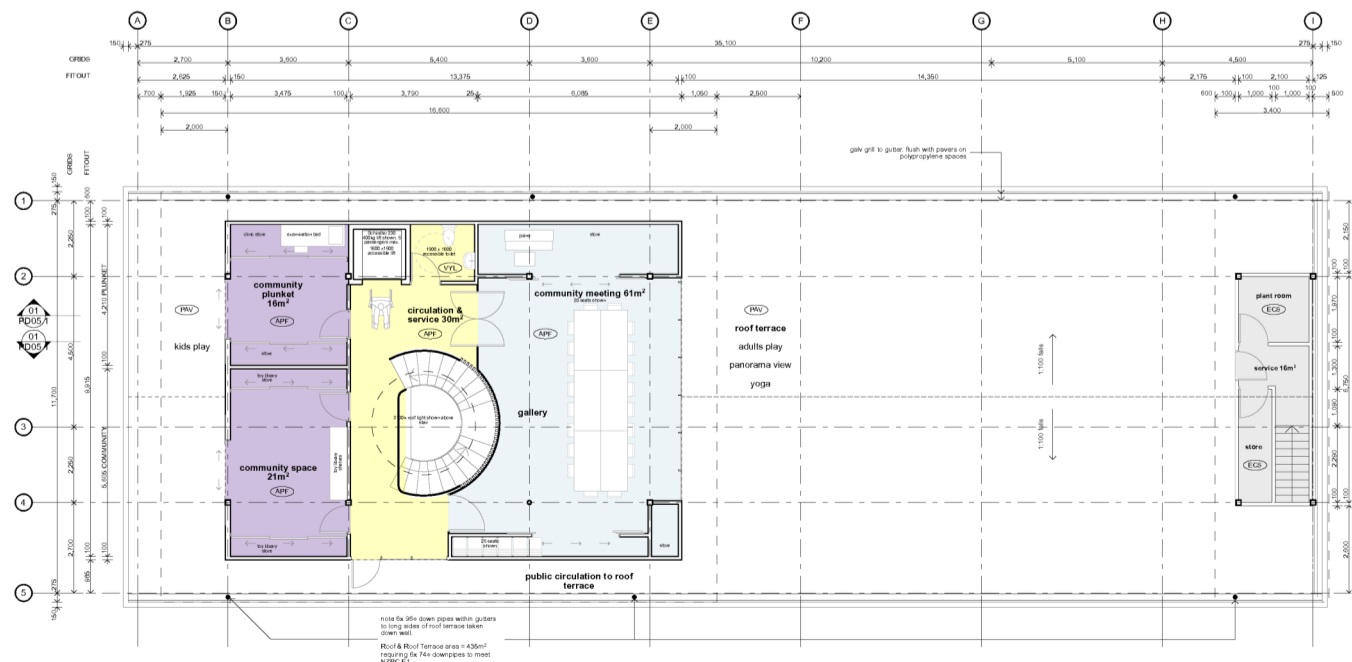

**2nd Floor Plan**  
scale 1:100 @ A3

**PD03** ARCHITECTURE WORKSHOP  
T +64 4 473 4438 F +64 4 473 9572  
PO BOX 9572 WELLINGTON NZ  
www.architectureworkshop.co.nz  
PD Issue 29/07/2016