



**Rangitikei**  
UNspoilt...

## LOCAL EASTER SUNDAY TRADING POLICY 2016

<b>Date of adoption by Council</b>	1 December 2016
<b>Resolution Number</b>	16/RDC/362
<b>Date by which review must be completed</b>	Within 5 years
<b>Relevant Legislation</b>	Shop Trading Hours Act 1990 (Part 2 s5A)
<b>Statutory or Operational Policy</b>	Statutory
<b>Included in the LTP</b>	No

### **1 Introduction and Background**

- 1.1 The Shop Trading Hours Act 1990 (the Act) provides for restricted trading days on Anzac Day morning, Good Friday, Easter Sunday and Christmas Day. The Act allows shops selling certain types of goods (for example, dairies, service stations, pharmacies, take away bars, restaurants, cafes, souvenir stores and garden centres) to remain open on the restricted trading days.
- 1.2 The Act was amended in 2016 to enable territorial authorities to create local policies to allow shop trading across their entire district or in limited areas on Easter Sunday.
- 1.3 Rangitikei District Council recognises the importance of the retail trade to our District, and specifically the trade associated with passing traffic on state highways 1 and 3.

### **2 Scope of the Policy**

- 2.1 This Policy applies to the whole of the Rangitikei District (see map attached).
- 2.2 For the purposes of this policy, the meaning of a shop is the same as defined in section 2 of the Act:  
  
*- a building, place, or part of a building or place, where goods are kept, sold, or offered for sale, by retail; and includes an auction mart, and a barrow, stall, or other subdivision of a market; but does not include—*  
  
*(a) a private home where the owner or occupier's effects are being sold (by auction or otherwise); or*

*(b) a building or place where the only business carried on is that of selling by auction agricultural products, pastoral products, and livestock, or any of them; or*

*(c) a building or place where the only business carried on is that of selling goods to people who are dealers, and buy the goods to sell them again*

2.3 Under the Act, a local Easter Sunday Shop Trading Policy may not—

(a) permit shops to open only for some purposes; or

(b) permit only some types of shops in the area to open; or

(c) specify times at which shops may or may not open; or

(d) include any other conditions as to the circumstances in which shops in the area may open.

2.4 This Policy does not apply to the sale or supply of alcohol. Alcohol sale and supply is regulated under the Sale and Supply of Alcohol Act.

### **3 Shop trading permitted**

3.1 Shop trading is permitted on Easter Sundays throughout the Rangitikei District (see map attached).

### **4 Shop employees' right to refuse to work**

4.1 All shop employees have the ability to refuse to work on Easter Sunday without providing a reason to their employer. There are "right to refuse" provisions in the Act which means that all employees will have the ability to refuse to work on Easter Sunday without any repercussions for their employment relationship.

### **5 Review**

5.1 This policy will be reviewed within five years of adoption.

Print Date: 16/09/2016  
Print Time: 3:47 PM

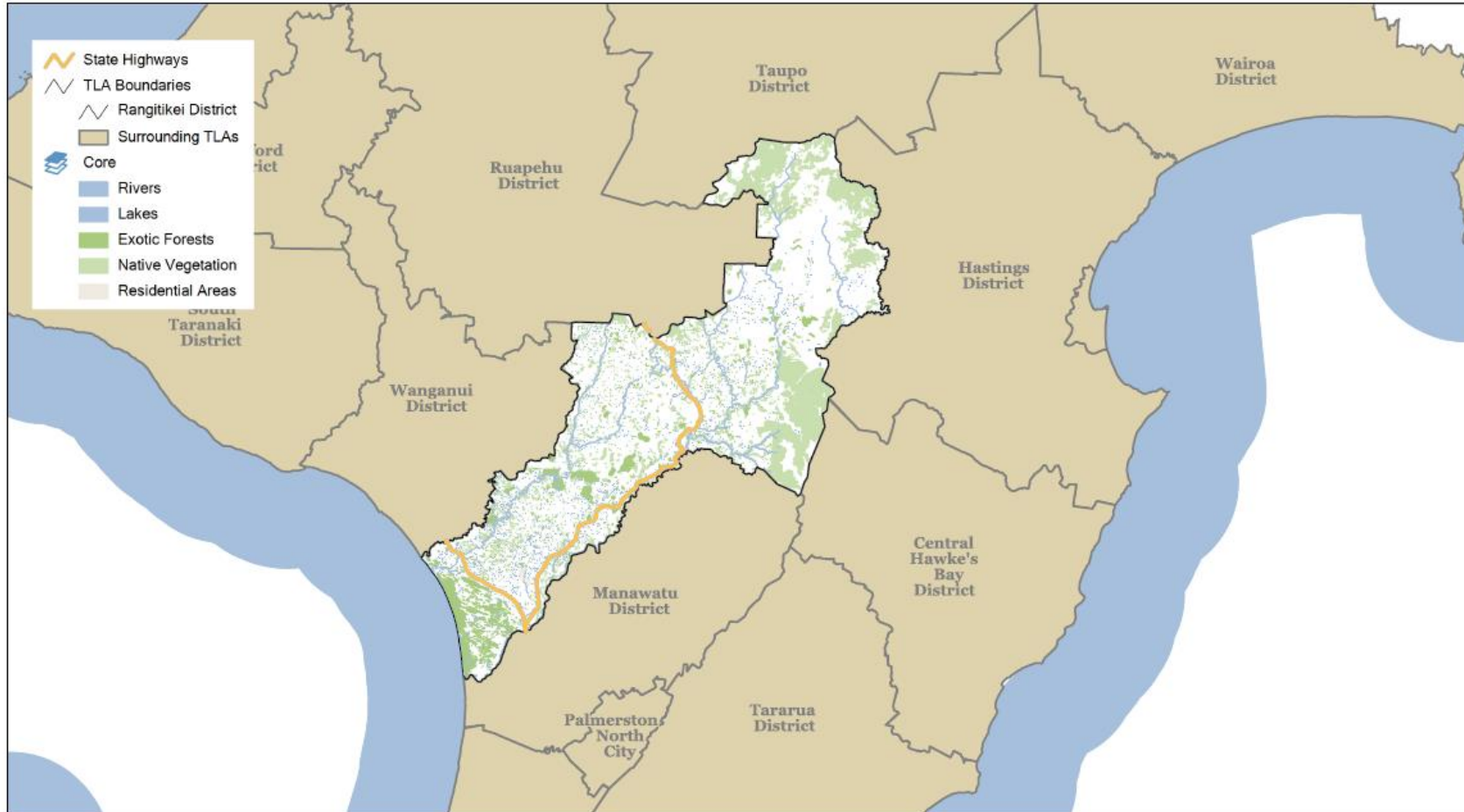

Scale: 1:1244962  
Original Sheet Size A4

Projection: NZGD2000 / New Zealand Transverse Mercator 2000  
Bounds: 1683925.09805825,5506483.98433306  
2022544.11702395,5693251.47825674

Digital map data sourced from Land Information New Zealand. CROWN COPYRIGHT RESERVED.  
The information displayed in the GIS has been taken from Rangitikei District Council's databases and maps.  
It is made available in good faith but its accuracy or completeness is not guaranteed.  
All excavations near council assets to be undertaken with due care. Contractors will be liable for damages.  
If the information is relied on in support of Resource Consent it should be verified by independent survey.